

MANDATORY DISCLOSURES

TRINITY COLLEGE OF ENGINEERING & TECHNOLOGY

14.1 ENGINEERING/TECHNOLOGY/PHARMACY PROGRAMMES

The following information is to be given in the Information Brochure besides being hosted on the Institution's official Website.

"The information has been provided by the concerned institution and the onus of authenticity lies with the institution and not on AICTE."

I. NAME OF THE INSTITUTION

| | |
|-------------------------|--|
| Name of the Institution | TRINITY COLLEGE OF ENGINEERING & TECHNOLOGY |
| Address | KARIMNAGAR Telangana State PIN:505001 |
| Phone No. | 9030451394 |
| Fax | - |
| E-mail | trinity.tctk@gmail.com |

II. NAME & ADDRESS OF THE DIRECTOR

| | |
|-----------------------|---|
| Name of the Principal | Dr. Nagendra Singh |
| Address | H:No:3-1-709,Amedkar Road ,Karimnagar |
| Phone No. | 9490043678 |
| Fax | - |
| E-Mail | principal.tctk@gmail.com |

III. NAME OF THE AFFILIATING UNIVERSITY

| | | | |
|----------|--|------------------|---|
| Name | JAWAHARLAL NEHRU TECHNOLOGICAL UNIVERSITY | | |
| Address | KUKATPALLY, HYDERABAD. | | |
| Pin Code | 500 072 | | |
| STD Code | 040 | Phone No. | 23158661- 4 |
| Fax No. | 23156115 | E-Mail/ Web site | www.jntu.ac.in |

IV. GOVERNANCE

❖ Members of the Board and their brief background

| SI.No. | Members of the Board | Background |
|--------|----------------------|--|
| 1 | Dr. L. Ram Reddy | Doctor |
| 2 | K.Krishna Rao | Correspondent, IIET |
| 3 | Dr .A.Vinay Babu | Director SCDE-JNTU |
| 4 | Dr.S.S.Vara Prasad | Industrialist |
| 5 | D.Monohar Reddy | Secretary & correspondent |
| 6 | Praveen Reddy | Vice president, Butler international softer ware company |
| 7 | Prof .A.Gopal Sharma | HOD. Dept.of ECE, IIET |
| 8 | Dr.K.Lakshminarayana | Director |
| 9 | Dr.P.Raja Rao | Principal |
| 10 | AICTE Nominee | To be nominated by the AICTE |

❖ Members of Academic Advisory Body

| S.No. | Member |
|-------|--|
| 1 | Dr.P.Raja Rao - principal |
| 2 | Dr .Chennakeshava Reddy –principal of JNTU, Jagtiyal |
| 3 | Dr .K.Vijay Kumar - Asst professor,Physics,JNTU |
| 4 | G.Bhanu kiran –Msc(Maths),lecturer in maths |
| 5 | T.Raghunadha Reddy –HOD,of CSE |
| 6 | M.Papi Reddy-Msc(Phy) lecturer in physics |

❖ Frequency of the Board Meetings and Academic Advisory Body

Yearly Once

❖ Organizational chart and processes

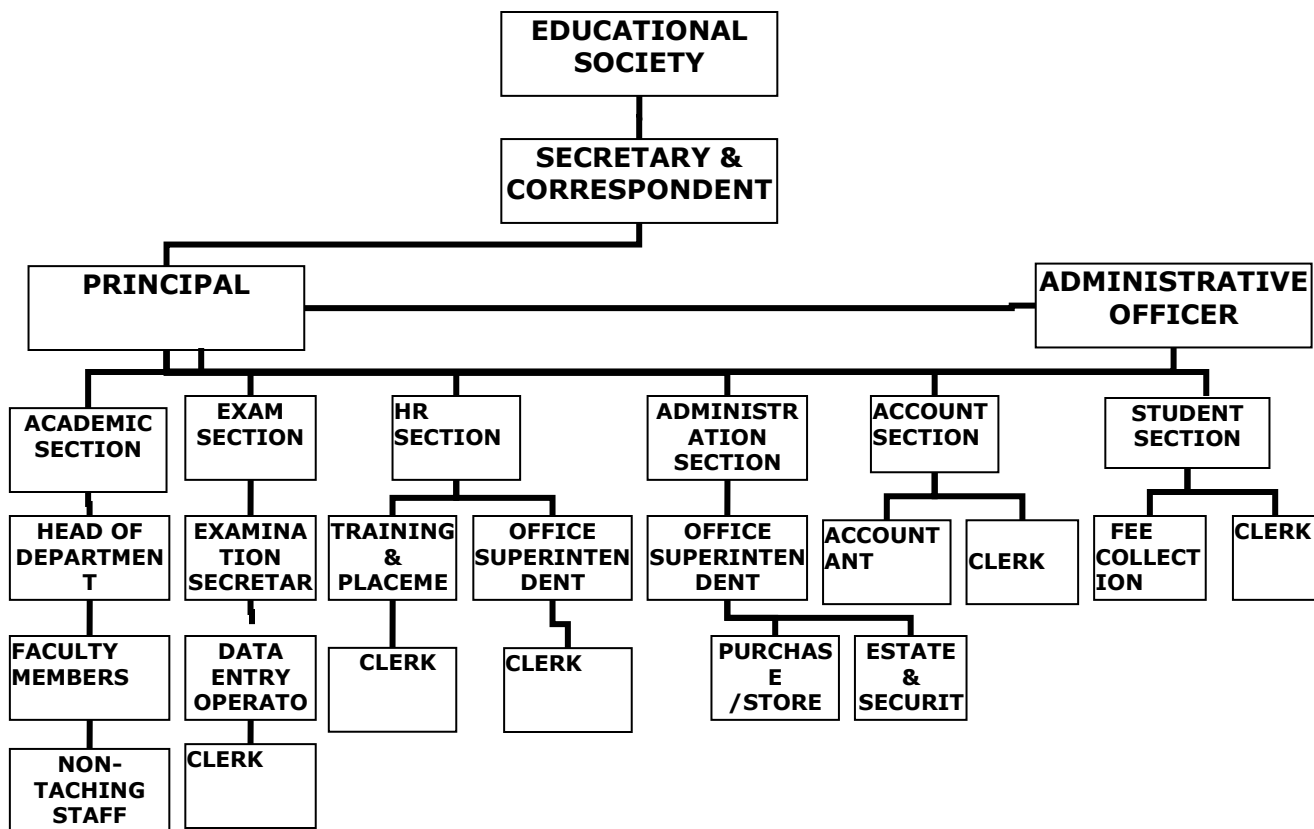

❖ **Nature and Extent of involvement of faculty and students in academic affairs/improvements**

- The faculty members will be involved in developing the academic standards of the students. They will prepare teaching learning plan for the academic year and it will be distributed to the students at the beginning of the academic year. The faculty is actively involved in lab development and preparations of lab manuals. The faculty also takes initiative in arranging guest lectures and industrial visits for the students.

❖ **Mechanism/Norms & Procedure for democratic/good Governance**

- Institute is recruiting dedicated teaching staff and well trained technical supporting staff and admitting the students through EAMCET Ranks by creating an educational environment in which the students obtained the state of art Technical Knowledge, creating the conditions and environments in which the faculty are engaged to maintain and improve technical expertise and undertake research development. The governing system involves faculty, administrative staff, students and the supporting staff.

❖ **Student Feedback on Institutional Governance/faculty performance**

- Student Feedback on faculty performance is taken in every semester. The feedback committee obtains to performance of the staff from the students every month by suitable mechanism and reviews the shortfalls of their performance every month and counsels them to enhance their quality teaching and meet the demand of the students, which develops the standard of the institute.

❖ **Grievance redressal mechanism for faculty, staff and students**

- A grievance cell is formed with convener, members of staff and students to look into the grievances of students and staff.

V. PROGRAMMES

❖ **Name of the Programmes approved by the AICTE**

| S. No. | Course(s) | AICTE Approved Intake for 2010-11 |
|---------------------|---|--|
| 1 | B.Tech. - COMPUTER SCIENCE & ENGG | 60 |
| 2 | B.Tech. - ELECTRONICS & COMMUNICATION ENGG. | 120 |
| 3 | B.Tech. – ELECTRICAL & ELECTRONICS ENGG | 120 |
| 4 | B.Tech. - INFORMATION TECHNOLOGY | 60 |
| 5 | MBA – MASTER OF BUSINESS ADMINISTRATION | 60 |
| Total Intake | | 420 |

❖ **Name of the Programmes accredited by the AICTE**

| S. No. | Course(s) | Status of Accreditation (Yes/No) |
|---------------|---|---|
| 1 | B.Tech. - COMPUTER SCIENCE & ENGG | NO |
| 2 | B.Tech. - ELECTRONICS & COMMUNICATION ENGG. | |
| 3 | B.Tech. - INFORMATION TECHNOLOGY | |
| 4 | B.Tech. – ELECTRICAL & ELECTRONICS ENGG | |
| 5 | MBA – MASTER OF BUSINESS ADMINISTRATION | |

❖ For each Programme the following details are to be given:

| Name | | CSE | ECE | IT | EEE | MBA |
|---|------------|--|-----------------------------------|-----------------------------------|-----------------------------------|-----------------------------------|
| Number of seats | | 60 | 120 | 60 | 120 | 60 |
| Duration | | 4 yrs | 4 yrs | 4 yrs | 4 yrs | 2 Yrs |
| Fee | Counseling | Rs.31,000 (As per Govt. Norms) | Rs.31,000 (As per Govt. Norms) | Rs.31,000 (As per Govt. Norms) | Rs.31,000 (As per Govt. Norms) | Rs.27,000 (As per Govt. Norms) |
| | NRI | Rs.95,000 (As per Govt. Norms) | Rs.95,000 (As per Govt. Norms) | Rs.95,000 (As per Govt. Norms) | Rs.95,000 (As per Govt. Norms) | Rs.78,000 (As per Govt. Norms) |
| Placement Facilities | | College has Started for the Academic Year 2008- 09. | | | | |
| Campus placement in last three years with minimum salary, maximum salary and average salary | | | | | | |

❖ Name and duration of programme(s) having affiliation / collaboration with Foreign University(s) Institution(s) and being run in the same Campus along with status of their AICTE approval. If there is foreign collaboration, give the following details :

Details of the Foreign Institution / University :

- Name of the University / Institution :
 - Address :
 - Is the Institution / University Accredited in its Home Country :
 - Website :
 - Ranking of the Institution / University in the Home Country :
 - Whether the degree offered is equivalent to an Indian Degree" If yes, the name of the agency which has approved equivalence. If no, implications for students in terms of pursuit of higher studies in India and abroad and job both within and outside the country. :
 - Nature of Collaboration :
 - Conditions of Collaboration :
 - Complete details of payment a student has to make to get the full benefit of collaboration. :
- Not applicable**

❖ **For each Collaborative / affiliated Programme give the following :**

- Programme Focus
- Admission Procedure
- Fee
- Placement facility
- Placement Records for last three years with minimum salary, maximum salary and average salary



Not applicable

❖ **Whether the Collaborative Programme is approved by AICTE? If not whether the Domestic /Foreign Institution has applied to AICTE for approval as required under notification No. 37-3/Legal/2005 dated 16th May,2005.**

Not Applicable

VI.FACULTY

❖ **Branch wise list faculty members:**

A. Permanent Faculty

| S.No. | Department | Name (s) of the Teaching Faculty | S.No. | Department | Name (s) of the Teaching Faculty |
|-------|------------|----------------------------------|-------|------------|----------------------------------|
| 1 | PRINCIPAL | Dr.P.Raja Rao | 11 | ECE | G.Vijaya |
| 2 | CSE/ IT | T.Raghunadha Reddy | 12 | ECE | G.Harika Redd |
| 3 | CSE/ IT | G.Srikanth Reddy | 13 | ECE | G.Jeevitha |
| 4 | CSE/ IT | S.Venkat Reddy | 14 | ECE | M.Vani |
| 5 | CSE/ IT | K.Arun | 15 | EEE | M.Praveen Kumar |
| 6 | CSE/ IT | K.Chiranjeevi | 16 | EEE | Ch.Anil Kumar |
| 7 | CSE/ IT | B.Sruthi | 17 | EEE | T.Sanjeeva Rao |
| 8 | CSE/ IT | I.Rajani | 18 | EEE | B.Yellaiah |
| 9 | CSE/ IT | D.Madhav Rao | 19 | EEE | D.Devaiah |
| 10 | ECE | V.Mahendar | 20 | | |

| S.No. | Department | Name (s) of the Teaching Faculty | S.No. | Department | Name (s) of the Teaching Faculty |
|-------|------------|----------------------------------|-------|------------|----------------------------------|
| 21 | MBA | A.Sreelatha | 31 | H & Sc | M.Laxmi Prasanna |
| 22 | MBA | D.Rajitha Reddy | 32 | H & Sc | E.Bhagavan Reddy |
| 23 | MBA | N.Radha Krishna | 33 | H & Sc | B.Srinivas |
| 24 | MBA | MD.Iliyas Ali | 34 | H & Sc | T.Dayakar |
| 25 | H&SC | R.Sridhar | 35 | H & Sc | K.Volga |
| 26 | H & Sc | P.Kishore | 36 | H & Sc | V.Shara Elizabeth |
| 27 | H & Sc | D.Murali | 37 | H & Sc | M.Srinivas |
| 28 | H & Sc | B.Krishna | | | |
| 29 | H & Sc | A.Srinivas | | | |
| 30 | H & Sc | A.Swetha | | | |

B. Visiting Faculty

| Sl.No. | NAME | Qualification |
|--------|-----------------|---------------|
| 1 | Prof D.Raju | M.Tech.,(PHD) |
| 2 | Prof M.Srinivas | M.Phil |

C. Guest Faculty

| Sl.No. | NAME | Qualification |
|--------|-----------------------|-------------------|
| 1. | Prof K.Shankar lingam | MBA.,Mphil.(P.hD) |

D. Permanent Faculty: Student Ratio

| | |
|--|--------|
| Computer Science and Engineering | : 1:15 |
| Electronics and Communication Engineering | : 1:15 |
| Information Technology | : 1:15 |
| Electronics and Communication Engineering | : 1:15 |
| MBA – Master of Business Administration (New Course) | : 1:15 |

E. Number of faculty employed and left during the last three years

Number of faculty employed : 37

Left during the last two years : 3

VII. PROFILE OF DIRECTOR/PRINCIPAL WITH QUALIFICATIONS, TOTAL EXPERIENCE, AGE AND DURATION OF EMPLOYMENT AT THE INSTITUTE CONCERNED

PRINCIPAL

1. Name : **Dr. P.Raja Rao**
2. Date of Birth : 05-03-1945
3. Educational Qualification : Ph.D
4. Work Experience : 38 yr
 - Teaching & • Research : 13yr
 - Industry : 25
 - Others
5. Area of Specializations : Chem. Eng
6. Subjects teaching at : Chem.eng
 - Under Graduate Level : Chem.eng
 - Post Graduate Level :
7. Research guidance : Chem.eng
 - No. of papers published in Masters's -National Journals
 - International Journals
 - Conferences :
 - No. of papers published in Ph.D. - National Journals
 - International Journals : 2
 - Conferences
8. Projects Carried out : 25
9. Patents:
10. Technology Transfer : 4
11. Research Publications : 19(internal confidential report)
12. No. of Books published with details



VIII. FEE

❖ **Details of fee, as approved by State fee Committee, for the Institution.**

| S.No. | Category | CET Quota | | | | Management quota | | | |
|------------------|---|----------------------------------|----------------------------------|----------------------------------|----------------------------------|----------------------------------|----------------------------------|----------------------------------|----------------------------------|
| | | EAMCET | | ICET | | EAMCET | | ICET | |
| | | Fixed by the State Fee Committee | Being charged by the Institution | Fixed by the State Fee Committee | Being charged by the Institution | Fixed by the State Fee Committee | Being charged by the Institution | Fixed by the State Fee Committee | Being charged by the Institution |
| 1. | Admission Fee/JNTU Fee | 2200 | 2200 | 2200 | 2200 | 2200 | 2200 | 2200 | 2200 |
| 2. | Tuition Fee | 31,000 | 31,000 | 27,000 | 27,000 | 95,000 | 95,000 | 78,000 | 78,000 |
| 3. | University fee (Examination fee, Registration fee etc.) | 3300 | 3,300 | 3300 | 3,300 | 3,300 | 3,300 | 3,300 | 3,300 |
| 4. | Hostel fee (Rent etc.) | | 20,000 | 0 | 20,000 | 0 | 20,000 | 0 | 20,000 |
| 5. | Laboratory fee | 0 | 0 | 0 | 0 | 0 | 0 | 0 | 0 |
| 6. | Library fee | 0 | 0 | 0 | 0 | 0 | 0 | 0 | 0 |
| 7. | Any other | 0 | 0 | 0 | 0 | 0 | 0 | 0 | 0 |
| Total Fee | | 36,500 | 56,500 | 32,500 | 53,500 | 1,05,500 | 1,21,500 | 73,500 | 1,05,500 |

❖ **Time schedule for payment of fee for the entire programme.**

- The fee is collected at the beginning of every academic year.

❖ **No. of Fee waivers granted with amount and name of students.**

- NOT APPLICABLE

❖ **Number of scholarship offered by the institute, duration and amount**

- ____scholars getting the amount of Rs. _____ each for 4 years.

❖ **Criteria for fee waivers / scholarship.**

- Poor / Economical backwardness / Meritorious

❖ **Estimated cost of Boarding and Lodging in Hostels.**

- Rs. 20,000/- per Annum.

IX. ADMISSION

❖ Number of seats sanctioned with the year of approval.

- 240 seats during the academic year 2008-2009
- 330 seats during the academic year 2009-2010

❖ Number of students admitted under various categories each year in the last three years.

| Year | Categories | | Total |
|-------------------|------------------|------------------|-------|
| | Government Quota | Management Quota | |
| 2010-2011(MBA) | 42 | 18 | 60 |
| 2009-2010(B.TECH) | 187 | 20 | 207 |
| 2008-2009(B.TECH) | 180 | 60 | 240 |

❖ Number of applications received during last two years for admission under Management Quota and number admitted.

| Year | No. of application received in Management Quota | Admitted |
|-------------------|---|----------|
| 2009-2010(MBA) | 28 | 18 |
| 2009-2010(B.TECH) | 26 | 20 |
| 2008 – 2009 | 75 | 60 |

X. ADMISSION PROCEDURE

❖ Mention the admission test being followed, name and address of the Test Agency and its URL (website).

- A common entrance test for the state of A.P namely B.Tech/B.Pharm/MBA/MCA Common Entrance Test (EAMCET/ICET) is conducted by State Government of A.P.Convenor, EAMCET, Sanketika Vidya Bhavan, Masabtank, Hyderabad 500 028

www.apicet.nic.in , www.apecet.nic.in

❖ Number of seats allotted to different Test Qualified candidates separately [AIEEE/CET (State conducted test/University tests)/Association conducted test]

- 70% of the sanctioned seats are filled by the government strictly based on the rank obtained in EAMCET / ICET examination and the rule of reservations. The remaining 30% of seats are filled by the management.

- ❖ **Calendar for admission against management/vacant seats:**
- a. **Last date for request for applications. 25.11.2010**

 - b. **Last date for submission of application. 25.11.2010**

 - c. **Dates for announcing final results.27.11.2010**

 - d. **Release of admission list (main list and waiting list should be announced on the same day)27.11.2010**

 - e. **Date for acceptance by the candidate (time given should in no case be less than 15 days)27.11.2010**

 - f. **Last date for closing of admission.**
It's as per the guidelines given by JNT University

 - g. **Starting of the Academic session.**
As per JNTU Notification

 - h. **The waiting list should be activated only on the expiry of date of main list.**
The waiting list candidates are admitted on the expiry of date of main list candidates admission.

 - i. **The policy of refund of the fee, in case of withdrawal, should be clearly Notified.**
In the case of withdrawal of students, if he/she has not attended the class, fee will not be refunded.

XI. CRITERIA AND WEIGHTAGES FOR ADMISSION

- ❖ **Describe each criteria with its respective weightages i.e. Admission Test, marks in qualifying examination etc.**

The admissions are made through EAMCET/ICET for B.Tech/MBA/MCA Programmes , 30% of seats are offered for NRI/Management.

- ❖ **Mention the minimum level of acceptance, if any.**

30% NRI Management – The students should secure 60% marks in 10+2 level Aggregate or in-group.

- ❖ **Mention the cut-off levels of percentage & percentile scores of the candidates in the admission test for the last three years.**

College Started for the Academic Year 2008-09.

- ❖ **Display marks scored in Test etc. and in aggregate for all candidates who were admitted.**

Yes

**Item No I - XI must be given in information brochure and must be hosted as fixed content in the website of the Institution.
The Website must be dynamically updated with regard to XII-XV.**

XII. APPLICATION FORM

- ❖ **Downloadable application form, with online submission possibilities.**

Not Applicable

XIII. LIST OF APPLICANTS

- ❖ **List of candidates whose applications have been received along with percentile/percentage score for each of the qualifying examination in separate categories for open seats. List of candidates who have applied along with percentage and percentile score for Management quota seats.**

Not Applicable

XIV. RESULTS OF ADMISSION UNDER MANAGEMENT SEATS/VACANT SEATS

- ❖ **Composition of selection team for admission under Management Quota with the brief profiles of members (This information be made available in the public domain after the admission process is over)**

- Secretary
- Principal
- Administrative officer
- Head of Department.

- ❖ **Score of the individual candidates admitted arranged in order of merit.**

YES - as per order of merit / Community wise / Branch wise.
(List– Submitted to APSCH – HYDERABAD.)

- ❖ **List of candidates who have been offered admission.**

YES - as per order of merit / Community wise / Branch wise.
(List– Submitted to APSCH – HYDERABAD.)

- ❖ **Waiting list of the candidates in order of merit to be operative from the last date of joining of the first list candidates.**

YES

- ❖ **List of the candidates who joined within the date, vacancy position in each category before operation of waiting list.**

YES

**XV. INFORMATION ON INFRASTRUCTURE AND OTHER RESOURCES AVAILABLE
LIBRARY:**

❖ **Number of Library books/Titles/Journals available (programme-wise)**

| S.No | Course(s) | Number of titles of the books | | Number of volumes | | Journals | | | |
|--------------|---|-------------------------------|-----------|-------------------|-----------|----------|-----------|---------------|-----------|
| | | Required | Available | Required | Available | National | | International | |
| | | | | | | Required | Available | Required | Available |
| 1 | Computer Science & Engineering | 250 | 315 | 1000 | 1320 | 5 | 5 | 2 | 2 |
| 2. | Computer Science & Information Technology | 250 | 270 | 1000 | 1280 | 5 | 5 | 2 | 2 |
| 3 | Electronics & Communications Engg | 250 | 360 | 1000 | 1791 | 5 | 8 | 2 | 2 |
| 4 | Electrical & Electronics Engg | 250 | 300 | 1000 | 1300 | 5 | 7 | 2 | 2 |
| 5 | Mechanical Engg | 250 | 70 | 1000 | 400 | 5 | 7 | 2 | 2 |
| 6 | Humanities | 250 | 270 | 1000 | 1200 | 4 | 7 | 2 | 2 |
| 7 | MBA | 150 | 260 | 1000 | 1000 | 10 | 8 | 2 | 2 |
| TOTAL | | 1650 | 1825 | 7000 | 7891 | 34 | 48 | 14 | 14 |

❖ **List of online National/International Journals subscribed.**

- IEEE Internet Computing Magazine – 700p
- IEEE Wireless Communication – 755p
- IEEE Electronic Devices Letters
- IEEE Professional Magazine
- Differential equation & Dynamic Systems

❖ **E-Library facilities** : Yes

LABORATORY / WORKSHOP:

- ❖ **For each Laboratory/WORKSHOP**
- ❖ **List of Major Equipment/Facilities**
- ❖ **List of Experimental Setup**

| S.No | Name of the Course | Name of the laboratory/workshop | Total Area of lab/workshop in sqm | Major equipment |
|------|--------------------|---|-----------------------------------|---|
| 1 | CSE/ECE/IT/EEE | Engineering Chemistry Lab | 377.26 | Potential meters, conducto meter ,water plant,centerifege machine, electronic balancing machine,astro viscos meter |
| 2 | CSE/ECE/IT/EEE | Physics Lab | | Spectero meters ,traveling micro scopes,stewart&gees,LCR,RC kits,Meldes Experiment,Enrogy Gap of a semiconductor ,fiber optics lasser,gratings |
| 3 | CSE/ECE/IT/EEE | Engineering Drawing Lab | 139 | Egg Drawing Tables (60), models for plans & solids |
| 4 | CSE/ECE/IT/EEE | English Language Communication Skills Lab | 160.6 | 30 - P-IV PENTIUM DUOPROCESSORS, 512 MB DDR2 RAM, 160 GB HDD, 17' LCD MONITORS, Keyboard, Mouse, HEAD PHONESWITH SPEAKERS, KVAN Salutations |
| 5 | CSE/ECE/IT/EEE | Computer Programming Lab | 428.46 | 30 - P-IV PENTIUM DUOPROCESSORS, 512 MB DDR2 RAM, 160 GB HDD, 17' LCD MONITORS, Keyboard, Mouse, 30 Minutes Backup UPS, C, C++. |
| 6 | CSE/ECE/IT/EEE | Electrical & Electronics Lab | 384.57 | CRO'S, FUNCTION GENERATIORS, Trainer Kits, Networking thermos, Trainer Kits, Transformers 3ø Inductor Motors, 3ø Alternator, DC Shunt Motors, ELECTRICAL MACHINES, 2-PORT TRAONONG KITSR-C/R-L TRAINER KITS, PHEVENIN'S NORTON'S THEOREM TAINER KITS, DCSHUNT MOTORS, SINGLE PHASE TRANSITORS, CENTRAL CONTROL PANNEL, RECTIFIER 100MPS, |
| | | Electronic Devices & Circuits | | |
| 7 | CSE/IT/ECE/EEE | IT workshop | 160.7 | 30 - P-IV PENTIUM DUOPROCESSORS, 512 MB DDR2 RAM, 160 GB HDD, 17' LCD MONITORS, Keyboard, Mouse, 30 Minutes Backup UPS, 1no. LCD PROJECTOR Ms-Office 2003 |
| 8 | CSE/IT | Advanced Data Structures Lab | 136 | C, C++, Win XP, P-IV |
| | | Advanced Data Structures and Algorithms Lab | | |
| 9 | CSE/IT | Unix and Shell Programming Lab | 99 | Unix, Rational Rose, C, WIN XP P-IV. |
| 10 | ECE | Electronic Circuits Lab | 313.6 | 30 - P-IV PENTIUM DUOPROCESSORS, 512 MB DDR2 RAM, 160 GB HDD, 17' LCD MONITORS, Keyboard, Mouse ,P-SPICE SIMULATION SOFTWARE,CRO'S, FUNCTION GENERATIORS,CLASS A POWER AMPLIFIER,FEED BACK AMPLIFIER,SINGLE TUNED VOLTAGE AMPLIFIER,SHUNT & SERIES VOLTAGE REGULATOR,FET APLIFIER, WIEN BRIDGE OSCILLATOR CLASS B POWER AMPLIFIER ,LOGIC GATES ,TRANSISTER AS A SWITCH.SAW TOOTH WAVE GENERATOR |
| | | Control Systems Lab | | |
| 11 | ECE | Electrical Technology Lab | 499.77 | DC Motor Generator Set, 2 Nos DC Shunt Motors, 1No Auto Transformer, Variac, Single Phase Transformer 1:1 ratio, 1 No. 3 -Phase Induction Motor, 2 Nos. 3 Point Starter, Star to Delta Statrtter Single Phase Alternator, CROS, Function Generators , Brad Boards, Digital Multi meters ,Digital Ammeters, Digital Voltmeters |
| | | Control Systems Lab | | |
| | | Power Electronics Lab | | |

Details of Laboratories & Workshops for PG Programme MBA

| S.No | Name of the Course | Name of the laboratory/workshop | Total Area of lab/workshop in sqm | Major equipment |
|------|--------------------|--|-----------------------------------|---|
| 1. | MBA (FT) | Business Communications & Soft Skills Information Technology Lab | 99 | 35 PENTIUM DUOCORE, (2.0GHZX2) PROCESSOR, 512 MB RAM, 160 GB HDD, OPTICAL MOUSE, INTERNET key board 17 TFT Monitors |
| 2 | | SEMINAR HALL – 1 | 136 | NESECCARY FURNITURE, LCD PROJECTOR, OHP |
| 3 | | SEMINAR HALL -2 | | |

COMPUTING FACILITIES:

| S.No | Particulars | Availability | |
|------|--|--|------------------|
| 1. | No of Computer terminals | 240 | |
| 2. | Hardware Specification | P-IV PENTIUM DUOPROCESSORS, 512 MB DDR2 RAM, 160 GB HDD, 17' LCD MONITORS, Keyboard, Mouse | |
| 3. | No of terminals of LAN/WAN | 140 | |
| 4. | Relevant Legal Software | Application Software | System Software |
| | | C, C++, COBAL, Ms-Office-2003, ORACLE-8, Java, UML, MASAM, MAT LAB, PSPICE. | Widows XP, LINUX |
| 5. | Peripheral(s)/ Printers | 10 | |
| 6. | Internet Accessibility (in kbps & hrs) | 2 MBPS BSNL Broad Band | |
| 7 | Special purpose facilities | OHP Projector – 4 , LCD Projector-1 | |

❖ List of facilities available.

- Games and Sports Facilities - Available
- Extra Curriculum Activities - Available
- Soft Skill Development Facilities - Available

| Particulars | Number of Rooms | Carpet area of each Room |
|--|------------------------------|-------------------------------------|
| | Available in the institution | Available in the Institution (Sq.M) |
| Class Rooms | 33 | 2550 |
| Tutorial Hall | 6 | 278 |
| Drawing Hall (*) | 2 | 278 |
| Computer Centre | 3 | 428 |
| Library | 3 | 542 |
| Laboratories & workshops/Seminar Halls | 15 | 2005 |
| Total | 62 | 6081 |

- **Central Examination Facility, Number of rooms and capacity of each.**
42 Rooms with sitting capacity of 1000 students
- **Teaching Learning process**
- **Curricula and syllabi for each of the programmes as approved by the University**
As per JNTU syllabus
- **Academic Calendar of the University:** Available In www.jntu.ac.in
- **Internal Continuous Evaluation System and place**
 - Class Test by Faculty.
 - Midterm Test by Exam cell
 - Model test / a Mock examination similar to University Examination is conducted for all the courses / Programmes.
 - Progress report is prepared for each student and sent to parents